

CONTACT US



1590 Newaygo Rd. Bailey, MI



877.761.5111



info@accinc.us



www.americanflashings.com

EXPLORE
OUR
PRODUCTS!



FOLLOW OUR SOCIAL MEDIA

@AMERICANFLASHINGS



EZ Gunner Ridge Vent Install Guide

BUILT TO PERFORM. BUILT TO PROTECT. BUILT TO WITHSTAND.



**Industry-Exclusive "Fully Gunnable"
Ridge Vent!**

AVAILABLE IN BOTH 12" NFA AND 18" NFA
UNMATCHED DURABILITY AND LASTING PROTECTION



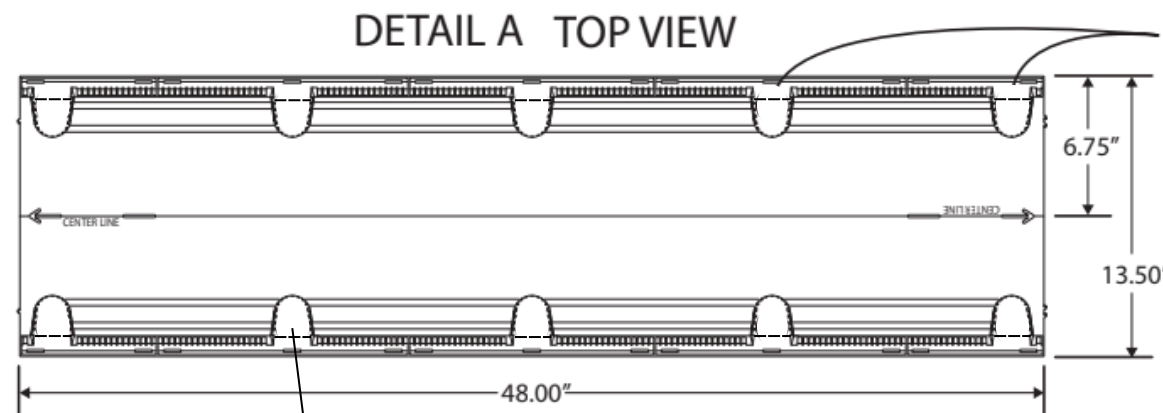
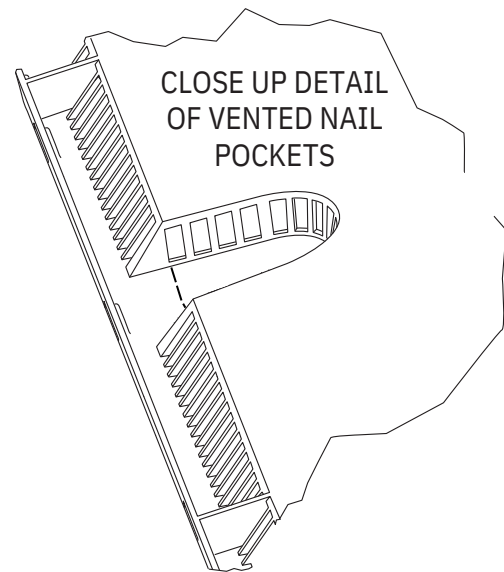

EZ Nailing! Exclusive nail pockets fits any roofing nail gun

Place nails aboved dashed lines in the "Gunner" pockets

Spacer tabs create the needed gap for expansion

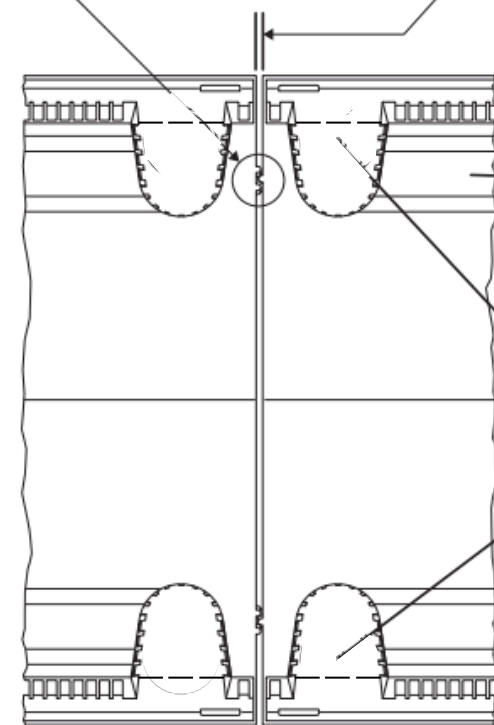

Nail cap shingle on through thicker and reinforced "Gunner" zone

Install over 2 in. opening at roof peak or 1 in. gap on each side of ridge beam

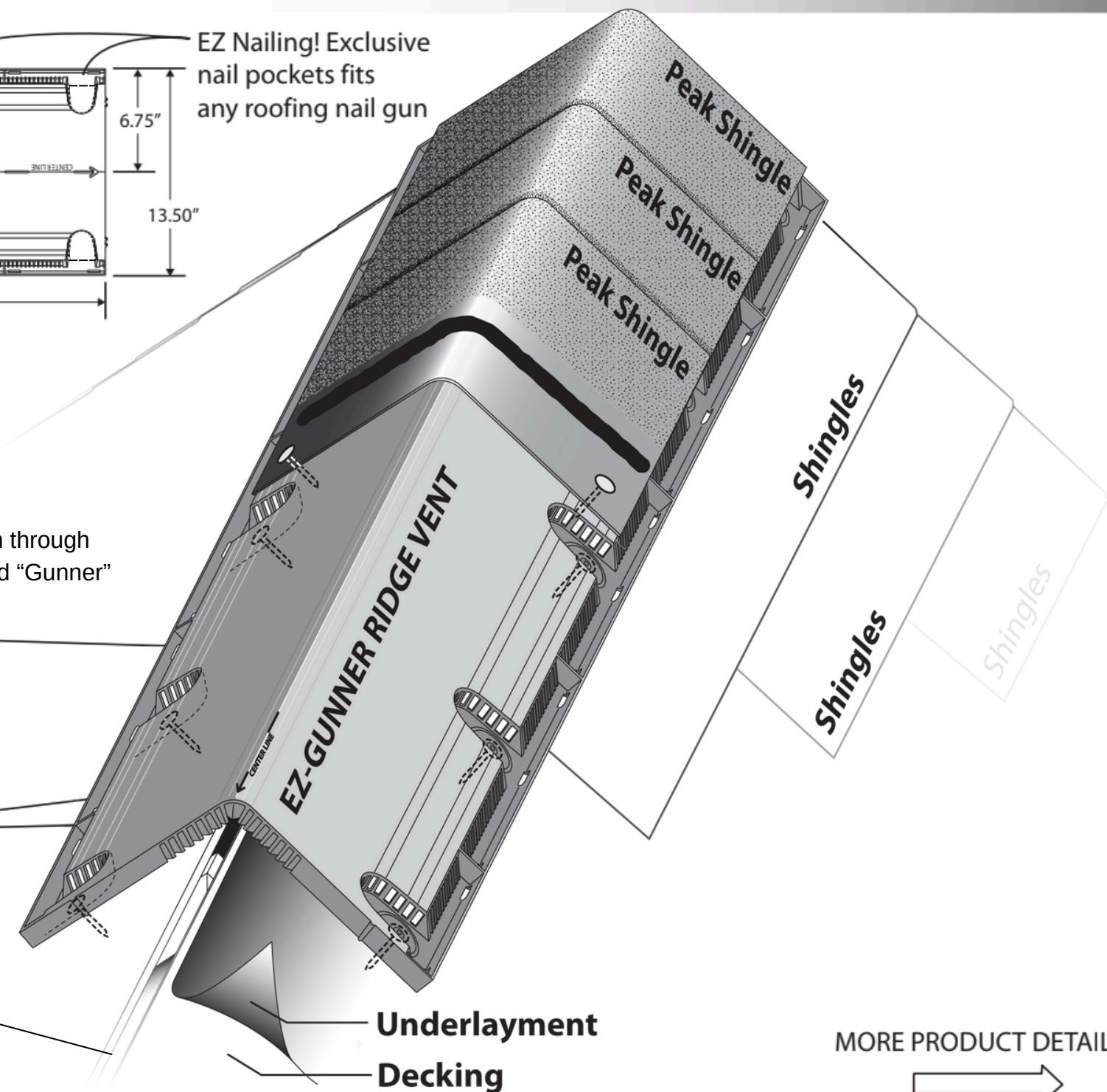

Install ridge vent using 1 3/4" nails through the gunnable nail pockets.
(Nails included in box)

Install cap shingles using 1 3/4" nail through the "Gunner Zone".
(Nails included in box)

Our fully gunnable ridge vent is the fastest on the market!

MORE PRODUCT DETAILS

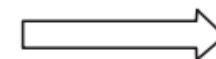

Installation Steps

It's really this "EZ"!

1. PLACEMENT:

- **CENTER EZ GUNNER RIDGE VENT OVER ROOF PEAK.**
 - INSTALL OVER 2 IN. OPENING AT ROOF PEAK OR 1 IN. GAP ON EACH SIDE OF RIDGE BEAM*, INSPECT THE OPENING FOR ANY OBSTRUCTIONS.
- **WHEN CENTERED OVER PEAK, PRESS RIDGE VENT FIRMLY TO ROOF SURFACE AND BEGIN NAILING.**

2. FASTENING:

- **SECURE THE VENT USING 1" 3/4 ROOFING NAILS ABOVE DASHED LINE IN THE GUNNABLE NAIL POCKETS.**
- **FOR CAP SHINGLES, SHOOT ROOFING NAILS INTO THE MARKED "GUNNER ZONE".**
- **WHEN USING CUT PIECES, ALWAYS INSTALL FACTORY END FACING OUTWARDS.**
 - EZ GUNNER RIDGE VENT CAN BE EASILY CUT ANYWHERE TO FINISH A VENTILATION RUN. (UTILITY KNIFE, TIN SNIPS AND OTHER METHODS CAN BE USED)

3. FINAL CHECK:

- **CONFIRM PROPER ALIGNMENT AND SECURE ATTACHMENT, MAKING SURE ALL NAILS ARE DRIVEN FLUSH IN NAILS POCKETS AND TO SURFACE OF CAP SHINGLES.**

✓ **WHEN PROPERLY INSTALLED, WE GUARANTEE OUR RIDGE VENT FOR THE LIFETIME OF YOUR ROOF!**

* 1" and 2" recommendation allows for variations of the cut for opening and if roofing material slightly extends into opening. A smaller opening may impede airflow. A larger opening may allow wind driven moisture in.
Extreme cold temperatures may require hand driven fasteners.

Key Features

REINFORCED GUNNER POCKETS

REINFORCED GUNNER NAIL POCKETS SPECIFICALLY CRAFTED TO ACCOMMODATE YOUR NAIL GUN AND ALLOW FOR INCREASED EASE AND SPEED DURING INSTALLATION. THESE POCKETS ALSO ENSURE STRUCTURAL INTEGRITY.



EXTRA WIDE WATER-SHEDDING FILTER

THE EXTRA WIDE, WATER-SHEDDING FILTER CREATES ANOTHER WEATHER BARRIER, KEEPING WIND-DRIVEN RAIN, SNOW AND DEBRIS OUT OF YOUR ATTIC! THE BREATHABLE FILTER MAINTAINS PROPER VENTILATION AND AIR FLOW.

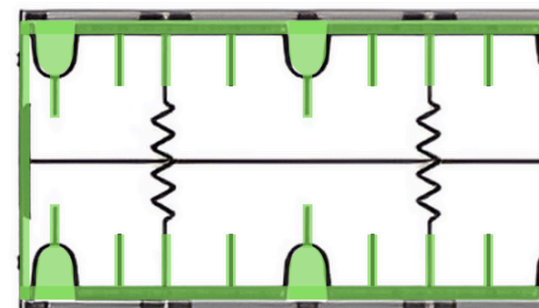

BOTTOM VIEW

ELIMINATE BUCKLING

MORE SURFACE AREA CONNECTED TO YOUR ROOF DECK THAN ANY OTHER RIDGE VENT ON THE MARKET!

HIGHLIGHTED AREA = SURFACE CONTACT TO ROOF DECK