



VIPER RIDGE VENT™ A Ridge Vent for a Durable Roof

VIPER RIDGE VENT is a patented, light weigh ridge vent that provides an industry leading 15 square inches of net free vent area (NFVA) per linear foot (15 in²/LF).

Our one of a kind double density edge provides superior strength and rigidity, ensuring its ability to maintain a sleek finished look that makes it virtually invisible from the curb.

Designed to work with VIPER INTAKE VENT and the full line of Keene Building Products Roofing Solutions. VIPER RIDGE VENT is engineered to in conjunction with a full spectrum of roofing materials where the roof pitch ranges from 2:12 to 18:12.

Benefits

- ✓ Designed with ultra-low profile, nearly invisible when installed
- ✓ Superior edge strengthen for uniform installation
- ✓ Easily centered on the ridge
- ✓ Lightweight and easy to install
- ✓ Available in a variety of widths and lengths



*Photo:
Close up of VIPER VENT
installed on a roof ridge*

Rafter Framed Roof

- | | |
|---------------|---------------------------|
| 1 Roof rafter | 4 Shingles |
| 2 1" Vent | 5 VIPER RIDGE VENT |
| 3 Ridge beam | 6 Ridge cap shingle |

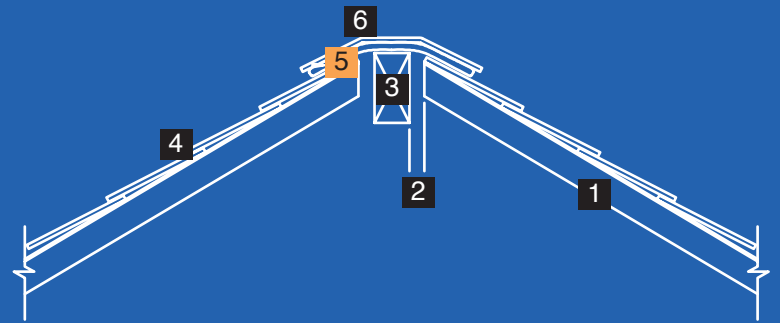

Engineered Framed Roof

- | | |
|----------------|-----------------------------|
| 1 Bearing wall | 6 1" Vent |
| 2 Gusset plate | 7 Shingles |
| 3 Bottom chord | 8 VIPER RIDGE VENT |
| 4 Web | 9 Ridge cap shingle |
| 5 Top chord | 10 VIPER INTAKE VENT |

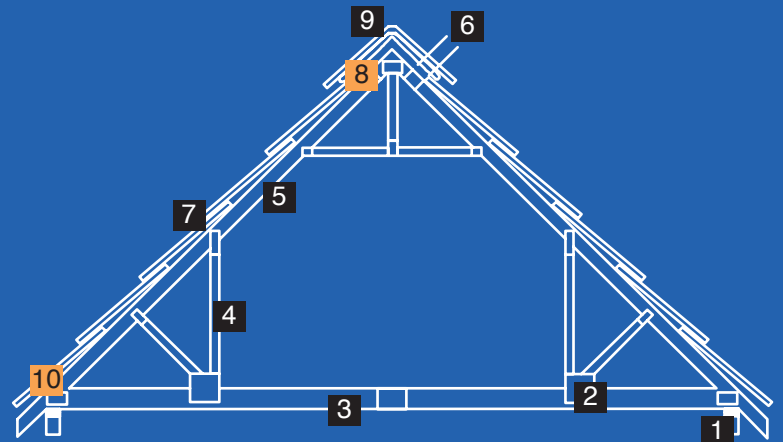



VIPER VENT

Product	Nail Options With/Without Nails	Thickness	Length	NFVA
11" VIPER RIDGE VENT 20	<input checked="" type="checkbox"/> <input checked="" type="checkbox"/>	11 in./279.4 mm	20 ft.	15 in ² /LF
11" VIPER RIDGE VENT 50	<input checked="" type="checkbox"/> <input checked="" type="checkbox"/>	11 in./279.4 mm	50 ft.	
11" VIPER RIDGE VENT 4	<input checked="" type="checkbox"/> <input type="checkbox"/>	11 in./279.4 mm	4 ft.	
9" VIPER RIDGE VENT 20	<input checked="" type="checkbox"/> <input checked="" type="checkbox"/>	9 in./228.6 mm	20 ft.	
9" VIPER RIDGE VENT 50	<input checked="" type="checkbox"/> <input checked="" type="checkbox"/>	9 in./228.6 mm	50 ft.	
7" VIPER RIDGE VENT 20	<input checked="" type="checkbox"/> <input checked="" type="checkbox"/>	7 in./177.8 mm	20 ft.	
7" VIPER RIDGE VENT 50	<input checked="" type="checkbox"/> <input checked="" type="checkbox"/>	7 in./177.8 mm	50 ft.	

For a complete list of all our products, please contact KBP, or visit our website at KeeneBuilding.com

Applications

- ✓ Asphalt roof
- ✓ Wood roof
- ✓ Tile roof
- ✓ Metal roof
- ✓ Slate roof

* For more information on roofing applications, please contact our office at 877-514-5336

Center the VIPER RIDGE VENT over the ridge/hip line

- Secure one end of the VIPER RIDGE VENT with a nail on each side on the printed line.
- Roll out the entire length of VIPER RIDGE VENT.
- Remove any slack in the VIPER RIDGE VENT and secure the second end with a nail on each side of the printed line.

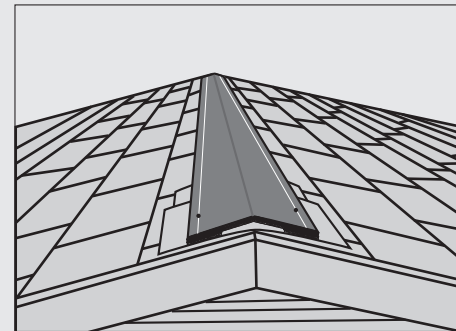

For FULL VERSION of Ridge/Hip Installation Instructions please see document: C-0201



877 | 514 | 5336
 Info@KeeneBuilding.com P 440 | 605 | 1020
 KeeneBuilding.com F 440 | 605 | 1120